

ADMINISTRATION

Athletics Website www.buhuskies.com
Main Phone Number 570-389-4050

Director of Athletics	Dr. Michael McFarland
Associate Director of Athletics/SWA	Kathleen Heitzman
Faculty Athletic Representative	Dr. Molly Marnella
Director of Athletic Operations	Elijah Morgan
Director of Athletic Communications	Mary Raskob '21M
	Patrick Ramsdale
Head Athletic Trainer	Dr. Kristin Funk Maguire
Assistant Athletic Trainer	Dr. Daniel Barber
Assistant Athletic Trainer	Ondrea Talanca
Assistant Athletic Trainer	Hannah Creveling
Assistant Athletic Trainer	Carl Andrews
Equipment Manager	Brandon Michael
Strength and Conditioning	Andrew Foran
Student-Athlete Advocate	Sarah Zbierski
Athletics Secretary	Albree Boone
Athletics Secretary	Alma George

COACHING STAFF

Baseball	Mike Collins
Basketball (Men's)	Chris Bess
	Isaiah Smiley
Basketball (Women's)	Alison Tagliaferri
	Alyssa Carsia '13
Cheerleading	Amy Varano
Cross Country / Track and Field (M/W)	Bernie Empie
	Kristin Stam
Field Hockey	Marcus Disbrow
	Nikki Hartranft '04
	Courtney Noll
Football	Frank Sheptock '86
	Chris Sprague
	Zach Martin
	Tim Landis
	Johnathan Pruden
	Josh Bernocco '23/24M
	Gary Sohosky
Golf (Men's/Women's)	Shannon Hertz
Lacrosse (Women's)	Mark Bassett '03M
Soccer (Men's)	Matt Haney
Soccer (Women's)	Susan Kocher
Softball	Doug Lynn
Swimming (M/W)	Bridget Hilferty '13
	Eric Usbeck '17
Tennis (M/W)	Rebecca Helt
Volleyball (Women's)	Lee Anderson
Wrestling	John Stutzman
	Mitch Moore

DIRECTIONS



Bloomsburg is located 75 miles from the PA/NJ border on Interstate 80.

Coming from ...

- **East:** Use I-80 west to Exit 236A. Merge right onto 487 south.

- **West:** Use I-80 east to Exit 236. Turn left at end of ramp.

- **South (Harrisburg area):** Take routes 11 and 15 north then to 487 north.

- **Southeast Pennsylvania:** Take Northeast Extension of the Pennsylvania Turnpike (I-476) to I-80 west (Pocono Exit) to Exit 236A. Merge right onto 487 south.

- **North of Bloomsburg (Scranton/Wilkes-Barre area):** Take I-81 to I-80 west to Exit 236A.

- **Williamsport area:** Take I-180 south to I-80 east to Exit 236. Turn left at the end of the ramp.

From Exit 236 / 236A: Take route 487 south approximately two miles. Turn right at the traffic light onto Pettit and go up the hill for athletic facilities.

From South and West (Rt 11): Take route 487 north and turn left at first traffic light onto Pettit Way and go up the hill for athletic facilities.

For GPS Users: Type in 59 Pettit Way, Bloomsburg, PA, 17815, which will get you to the edge of Upper Campus where the Pettit Athletic Complex is located.



BLOOMSBURG HUSKIES

GUIDE FOR VISITING PETTIT ATHLETIC COMPLEX

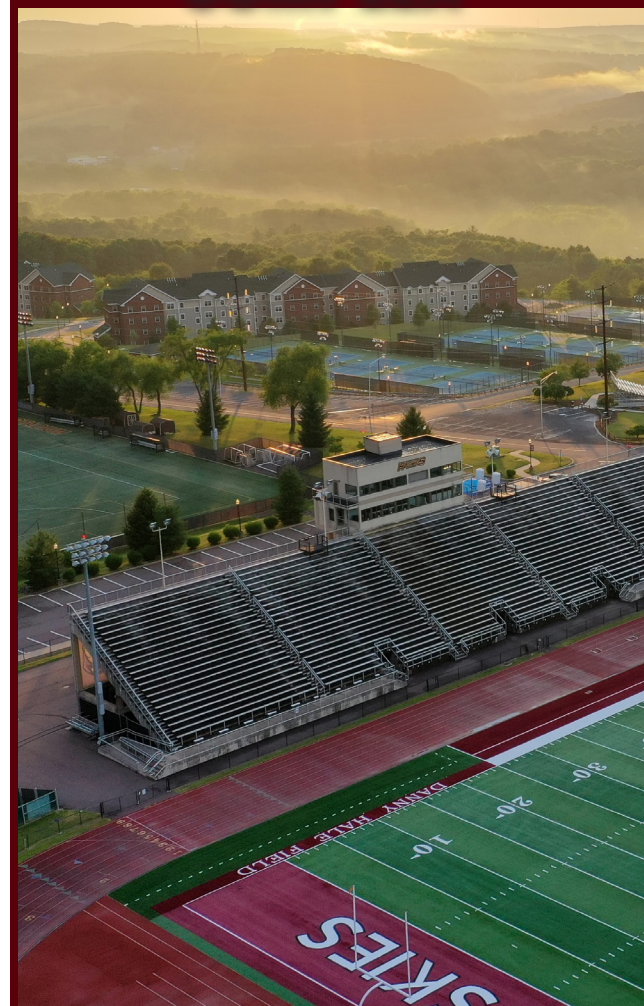

2024-25

CORPORATE PARTNERS

While in the Bloomsburg area, please patronize our food and lodging corporate partners ...

Fairfield Inn & Suites
1065 Alliance Park Drive
Bloomsburg, Pa. 17815
(570) 416-2777

Hampton Inn
255 Paper Mill Road
Bloomsburg, Pa. 17815
(570) 380-1020

Holiday Inn Express
14 Mitchell Drive
Bloomsburg, Pa. 17815
(570) 387-6702

Pine Barn Inn
1 Pine Barn Place
Danville, Pa. 17821
(570) 275-2071

Applebee's
939 Columbia Boulevard
Bloomsburg, Pa. 17815
(570) 387-3334

Marley's Brewery & Grille
1323 Columbia Boulevard
Bloomsburg, Pa. 17815
(570) 784-9600

Original Italian Pizza
452 East Street
Bloomsburg, Pa.
(570) 784-7465

Olive Garden
52 Plaza Drive
Bloomsburg, Pa. 17815
(570) 784-2229

GIANT
1000 Scott Town Plaza
Bloomsburg, Pa. 17815
(570) 389-9004

Perkins
23 Ricky Avenue
Bloomsburg, Pa. 17815
(570) 784-1140

Pine Barn Inn
1 Pine Barn Place
Danville, Pa. 17821
(570) 275-2071

Quaker Steak & Lube
211 Columbia Mall Drive
Bloomsburg, Pa. 17815
(570) 389-9464

Steph's Subs
150 East Main Street
Bloomsburg, Pa. 17815
(570) 784-5750

Weis Markets
725 Columbia Boulevard
Bloomsburg, Pa. 17815
(570) 387-6183



Bloomsburg is committed to affirmative action by way of providing equal educational and employment opportunities for all persons without regard to race, religion, gender, age, national origin, sexual orientation, disability, or veteran status.

LOCKER ROOMS

Visiting team locker rooms are located on the lower level of Nelson Field House. Upon entering the field house, please follow directional signs to your locker room. Towels and locks are not provided; however, locker room entry doors are equipped with keypad locks. The code will be provided to the head coach prior to and/or on the day of the contest.

Bloomsburg is not responsible for lost or stolen items.

ATHLETIC TRAINING

The Bloomsburg athletic training staff will allow visiting teams access to: ice, water, an area for taping, and moist heat. Visiting teams must bring their own training supplies such as tape.

A team physician will be present for all home football games and wrestling matches as well as other selected contests. An ambulance will be on-site for all football games.

The training room facility is located on the lower level of the Nelson Field House. The facility is open two hours prior to a competition and will remain open for 30 minutes after a competition.

Athletic Training Phone Number: 570-389-4369

GAME DAY

VISITING TEAM TAILGATES (NON-FOOTBALL TAILGATE)

\$25 per group who communicates plans in advance
\$50 per group who requests accommodations day of event

Basic reservations include: trash can, recycling bin, two tables, assigned tailgate location (if available).

Football tailgate spots should be purchased through the football tailgate ordering (buhuskies.com/tailgate).

Checks made payable to CGA-Husky Fund

For any team needs on game day or leading up to game day, please contact athletic operations at 570-389-4371.

PETS

No pets, other than service animals, are allowed inside any of the Bloomsburg University athletic facilities. Any individual(s) that bring pets with them will be asked to stay outside of the gates at all outdoor facilities. Absolutely no pets, other than service animals, will be permitted inside Nelson Field House.

TEAM BUS/VAN PARKING

Parking instructions for team buses/vans will be provided to the head coach prior to the date of the contest. For any parking-related questions, please contact athletic operations at 570-389-3907.

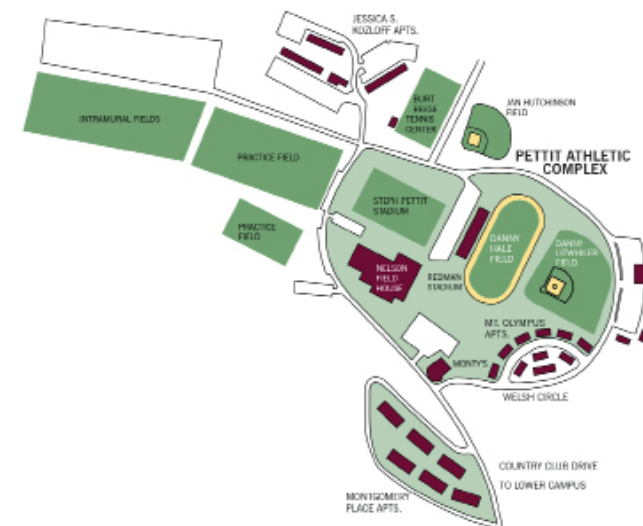

TICKETS

Bloomsburg charges admission at football, basketball, and wrestling - all other sports are free of charge. Visit buhuskies.com/tickets or call 570-389-3907 to purchase tickets in advance of the contest.

FOOTBALL

All tickets are general admission. Adults are \$10 and students/seniors (Age 62 and older) are \$5. Children five and under are free. Gates open two hours prior to event start time. Tickets can also be purchased at the main entrance to Redman Stadium.

BASKETBALL/WRESTLING

All tickets are general admission. Adults are \$10 and students/seniors (age 62 and older) are \$5. Children five and under are free. Doors open 90 minutes prior to event start time. Tickets can also be purchased at the main entrance to Nelson Field House.

GROUPS

Group discounts are available. Please call 570-389-3907 to make group arrangements.

NOTE

Ticket prices may vary during postseason play as prices are set by the PSAC, the MAC, or the NCAA. Students from BU and PSAC schools are admitted free to all PSAC playoff games with valid ID. The one exception is the PSAC football championship game, where ONLY Bloomsburg students with ID would be admitted for free.